

TABLE OF CONTENTS	
Sheet Number	Sheet Title
G-001	TITLE SHEET
G-002	LCC MAIN CAMPUS OVERVIEW
C-001	LOTS A-D
C-002	LOTS F-L
C-003	LOTS M AND N
C-004	EUGENE AIRPORT CAMPUS NORTH AND SOUTH LOTS
C-005	COTTAGE GROVE CAMPUS

# LANE COMMUNITY COLLEGE

## 2026 PARKING LOT MAINTENANCE

### CRACK AND SLURRY SEALING

APRIL - 2026

## PROJECT LOCATION

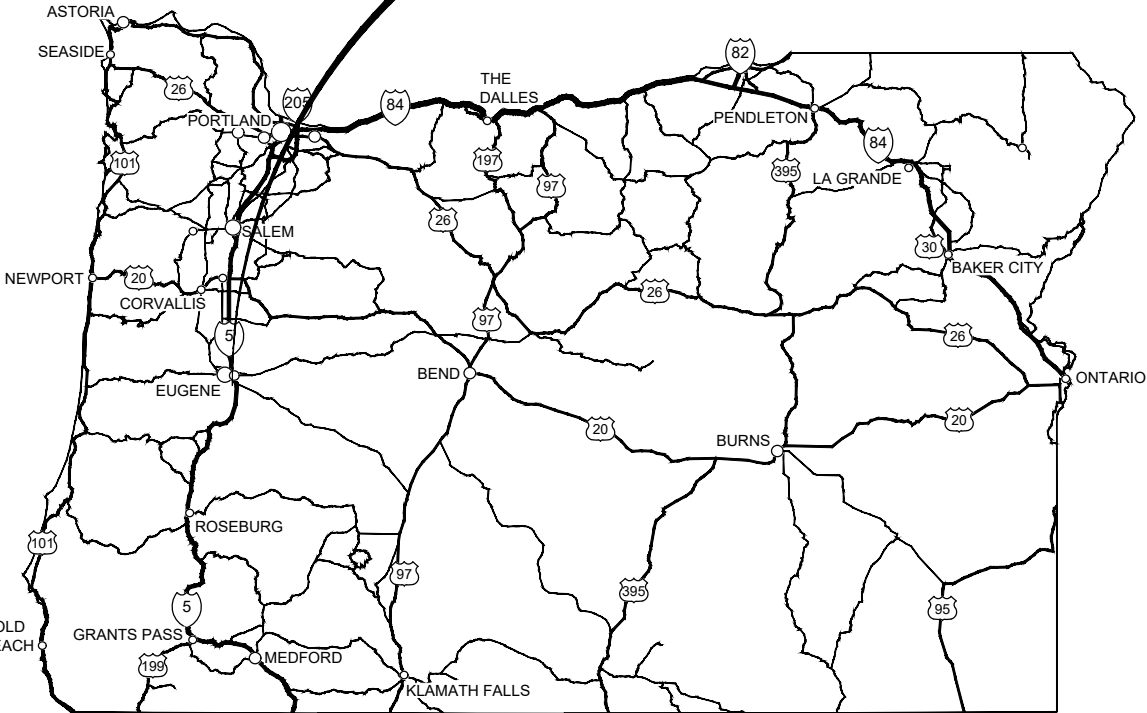

**A1** LOCATION MAP  
N.T.S.

**OWNER**  
LANE COMMUNITY COLLEGE  
4000 EAST 30TH AVENUE  
EUGENE, OR 97405  
CONTACT: MIKE ZIMMERMAN  
PHONE: 541-463-5829

**ENGINEER**  
STONE ENGINEERING, INC.  
611 HOBSON STREET  
STAYTON, OR 97383  
CONTACT: CODY STONE, PE  
PHONE: 541-643-1350



**A2** VICINITY MAP  
N.T.S.

## JOB SITES

LANE COMMUNITY COLLEGE: MAIN CAMPUS  
4000 E 30TH AVE, EUGENE, OR 97405  
LANE COMMUNITY COLLEGE: AIRPORT CAMPUS  
28715 AIRPORT RD, EUGENE, OR 97402  
LANE COMMUNITY COLLEGE: COTTAGE GROVE CAMPUS  
1275 S RIVER RD, COTTAGE GROVE, OR 97424

611 Hobson Street  
Stayton, Oregon 97383  
(541) 643-1350

NO.	REVISIONS	DATE

This document or any part thereof in detail or design concept is the personal property of Stone Engineering, Inc. and shall not be copied in any form without the written authorization of Stone Engineering, Inc.

2026 PARKING LOT MAINTENANCE  
CRACK AND SLURRY SEALING

TITLE SHEET

DRAWN: CGS | CHECK: CGS

VERIFY SCALE: Scales based on 22"x34" prints.

1-1/2 Inches

PROJECT NO. 2509	PAGE
SHEET NO.	G-001



D:\2509\_LCC PARKING LOT MAINTENANCE\CEC\_DESN\ CAD\3\_DESIGN\ PLANS-1\LCC CRACK.DWG      LAST SAVED: 4/13/2026 7:11 PM      PRINTED: 4/13/2026 7:37 PM

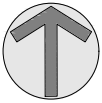

GENERAL SHEET NOTES

- NO SURVEY WAS COMPLETED FOR THIS WORK. ALL IMPROVEMENTS SHOWN ARE BASED ON ROUGH AREA CALCULATIONS USING SCALED GOOGLE EARTH IMAGERY AND FIELD MEASUREMENTS.
- PARKING STALLS, ACCESSIBLE PATHS, STOP BARS, AND TEAM OREGON MOTORCYCLE TRAINING PAINT TO MATCH PRE-CONSTRUCTION LAYOUT, COLOR, TEXTURE, WIDTH, AND THICKNESS.
- ALL HANDICAP/DISABLED PARKING STENCILS TO BE BLUE AND YELLOW (FOUND IN LOT L) ACROSS ALL LOCATIONS TO MATCH LCC STANDARD.
- CURBS TO BE PAINTED BY LCC.
- AREAS DISTURBED BY CONSTRUCTION WHERE SURFACE REPAIR IS NOT INDICATED SHALL BE RESTORED TO CONDITIONS FOUND PRIOR TO CONSTRUCTION. THIS COST SHALL BE INCIDENTAL TO THE CONTRACT.

SHEET KEYNOTES



611 Hobson Street  
Styton, Oregon 97383  
(541) 643-1350



REGISTERED PROFESSIONAL  
ENGINEER  
99533PE  
OREGON  
MARCH 08, 2020  
CODY G. STONE  
EXPIRES: 06-30-2026

NO.	REVISIONS	DATE

This document or any part thereof in detail or design concept is the personal property of Stone Engineering, Inc. and shall not be copied in any form without the written authorization of Stone Engineering, Inc.

2026 PARKING LOT MAINTENANCE  
CRACK AND SLURRY SEALING

LCC MAIN CAMPUS OVERVIEW

DRAWN: CGS    CHECK: CGS

VERIFY SCALE: Scales based on 22"x34" prints.

1-1/2 Inches

PROJECT NO.  
2509

PAGE

SHEET NO.

G-002



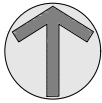
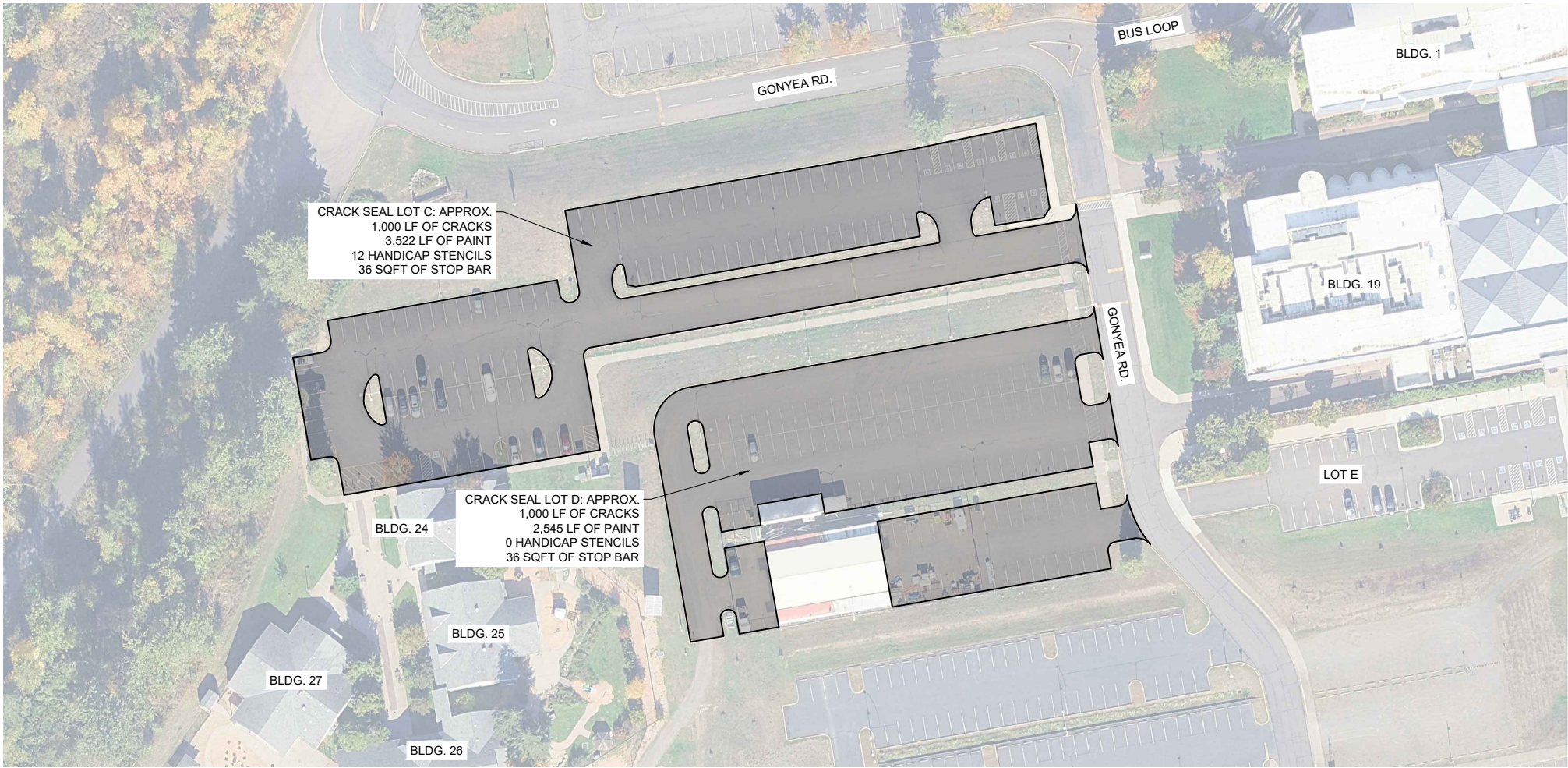
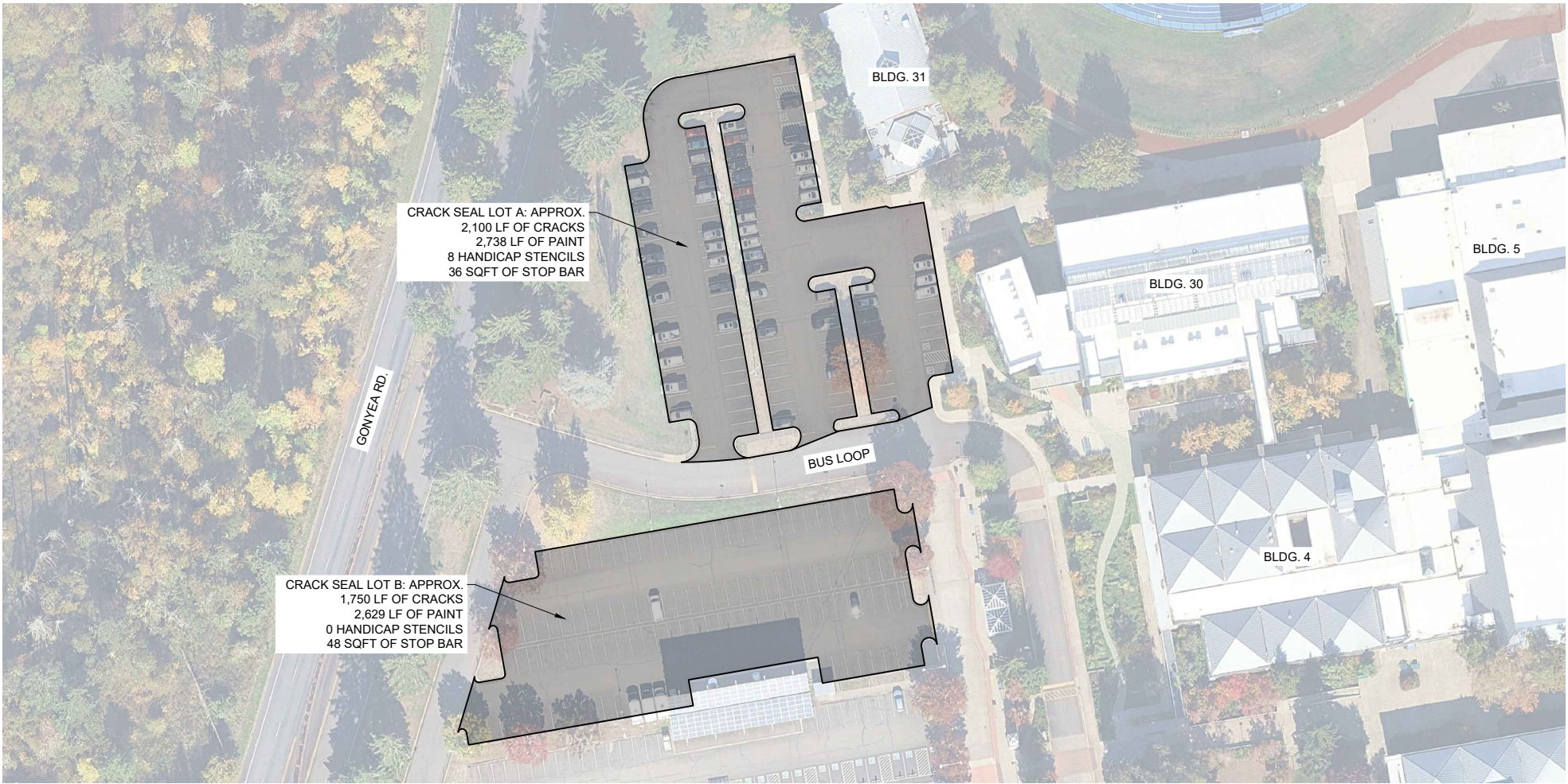

GENERAL SHEET NOTES

- NO SURVEY WAS COMPLETED FOR THIS WORK. ALL IMPROVEMENTS SHOWN ARE BASED ON ROUGH AREA CALCULATIONS USING SCALED GOOGLE EARTH IMAGERY AND FIELD MEASUREMENTS.
- PARKING STALLS, ACCESSIBLE PATHS, STOP BARS, AND TEAM OREGON MOTORCYCLE TRAINING PAINT TO MATCH PRE-CONSTRUCTION LAYOUT, COLOR, TEXTURE, WIDTH, AND THICKNESS.
- ALL HANDICAP/DISABLED PARKING STENCILS TO BE BLUE AND YELLOW (FOUND IN LOT L) ACROSS ALL LOCATIONS TO MATCH LCC STANDARD.
- CURBS TO BE PAINTED BY LCC.
- AREAS DISTURBED BY CONSTRUCTION WHERE SURFACE REPAIR IS NOT INDICATED SHALL BE RESTORED TO CONDITIONS FOUND PRIOR TO CONSTRUCTION. THIS COST SHALL BE INCIDENTAL TO THE CONTRACT.

SHEET KEYNOTES

611 Hobson Street  
Styton, Oregon 97383  
(541) 643-1350

NO.	REVISIONS	DATE

This document or any part thereof in detail or design concept is the personal property of Stone Engineering, Inc. and shall not be copied in any form without the written authorization of Stone Engineering, Inc.

2026 PARKING LOT MAINTENANCE  
CRACK AND SLURRY SEALING

LOTS A-D

DRAWN: CGS    CHECK: CGS

VERIFY SCALE: Scales based on 22"x34" prints.

1-1/2 Inches

PROJECT NO.  
2509

PAGE

SHEET NO.  
C-001



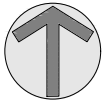
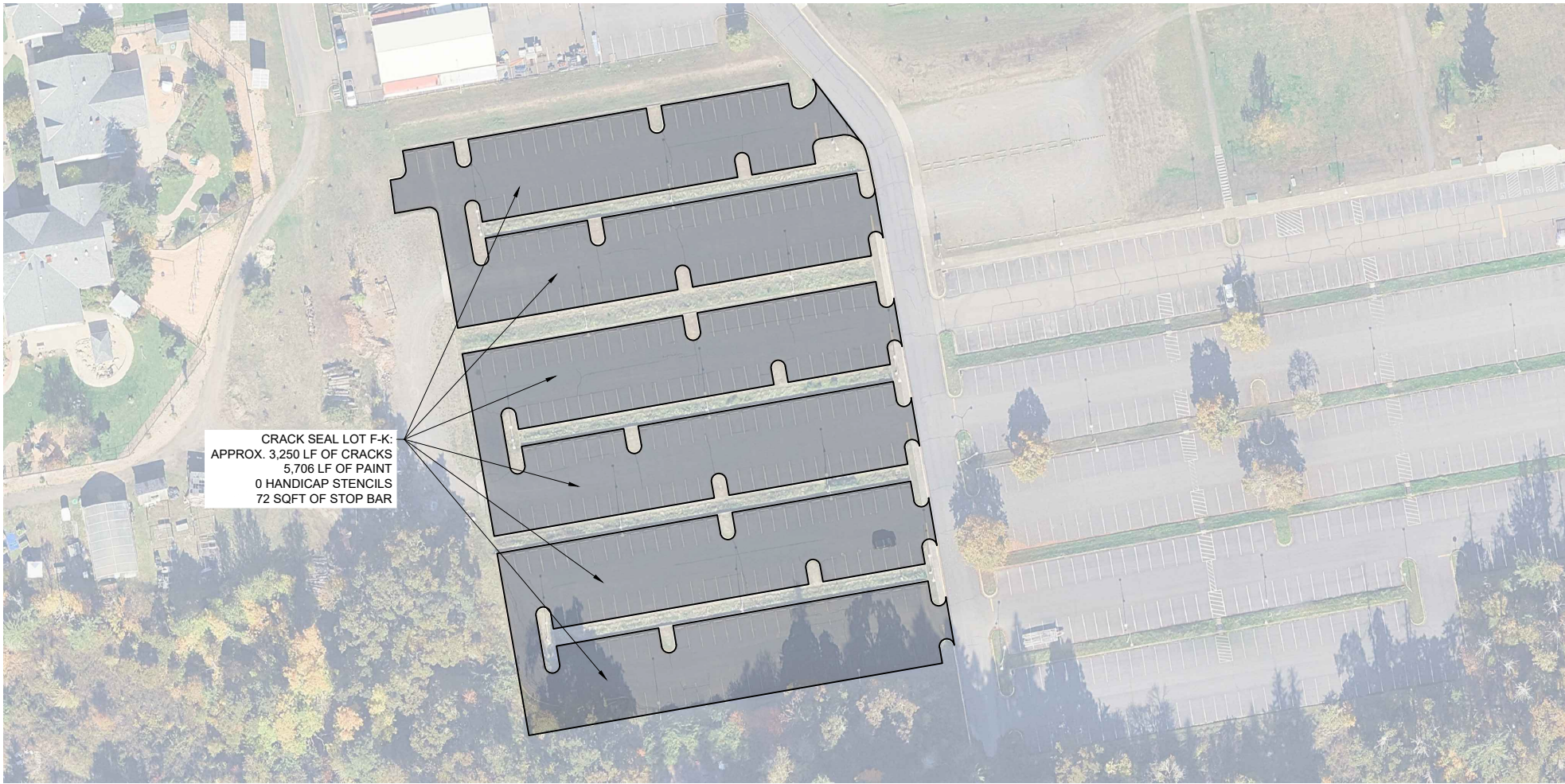
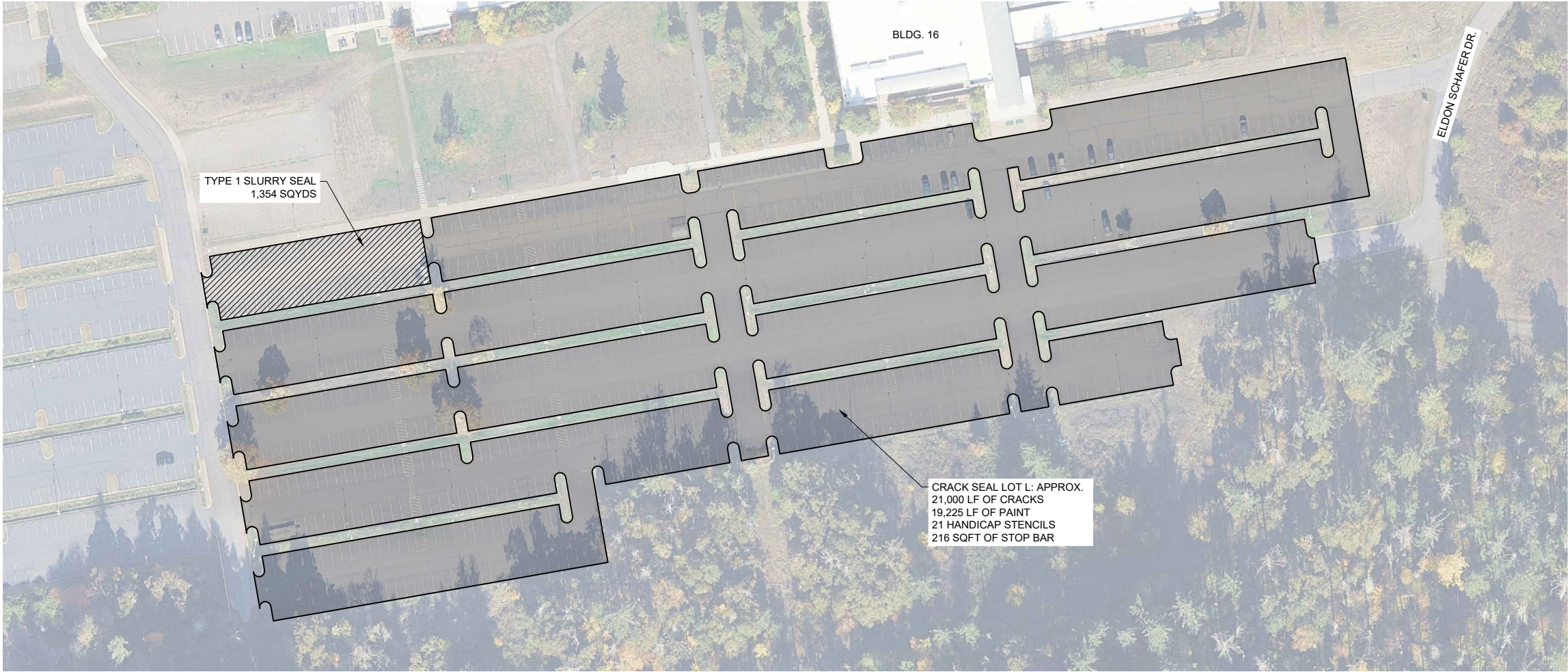



GENERAL SHEET NOTES

1. NO SURVEY WAS COMPLETED FOR THIS WORK. ALL IMPROVEMENTS SHOWN ARE BASED ON ROUGH AREA CALCULATIONS USING SCALED GOOGLE EARTH IMAGERY AND FIELD MEASUREMENTS.
2. PARKING STALLS, ACCESSIBLE PATHS, STOP BARS, AND TEAM OREGON MOTORCYCLE TRAINING PAINT TO MATCH PRE-CONSTRUCTION LAYOUT, COLOR, TEXTURE, WIDTH, AND THICKNESS.
3. ALL HANDICAP/DISABLED PARKING STENCILS TO BE BLUE AND YELLOW (FOUND IN LOT L) ACROSS ALL LOCATIONS TO MATCH LCC STANDARD.
4. CURBS TO BE PAINTED BY LCC.
5. AREAS DISTURBED BY CONSTRUCTION WHERE SURFACE REPAIR IS NOT INDICATED SHALL BE RESTORED TO CONDITIONS FOUND PRIOR TO CONSTRUCTION. THIS COST SHALL BE INCIDENTAL TO THE CONTRACT.

SHEET KEYNOTES



611 Hobson Street  
Styton, Oregon 97383  
(541) 643-1350



NO.	REVISIONS	DATE

This document or any part thereof in detail or design concept is the personal property of Stone Engineering, Inc. and shall not be copied in any form without the written authorization of Stone Engineering, Inc.



2026 PARKING LOT MAINTENANCE  
CRACK AND SLURRY SEALING

LOTS F-L

DRAWN: CGS	CHECK: CGS
VERIFY SCALE: Scales based on 22"x34" prints.	
1-1/2 Inches	
PROJECT NO. 2509	PAGE
SHEET NO. C-002	



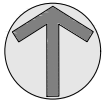
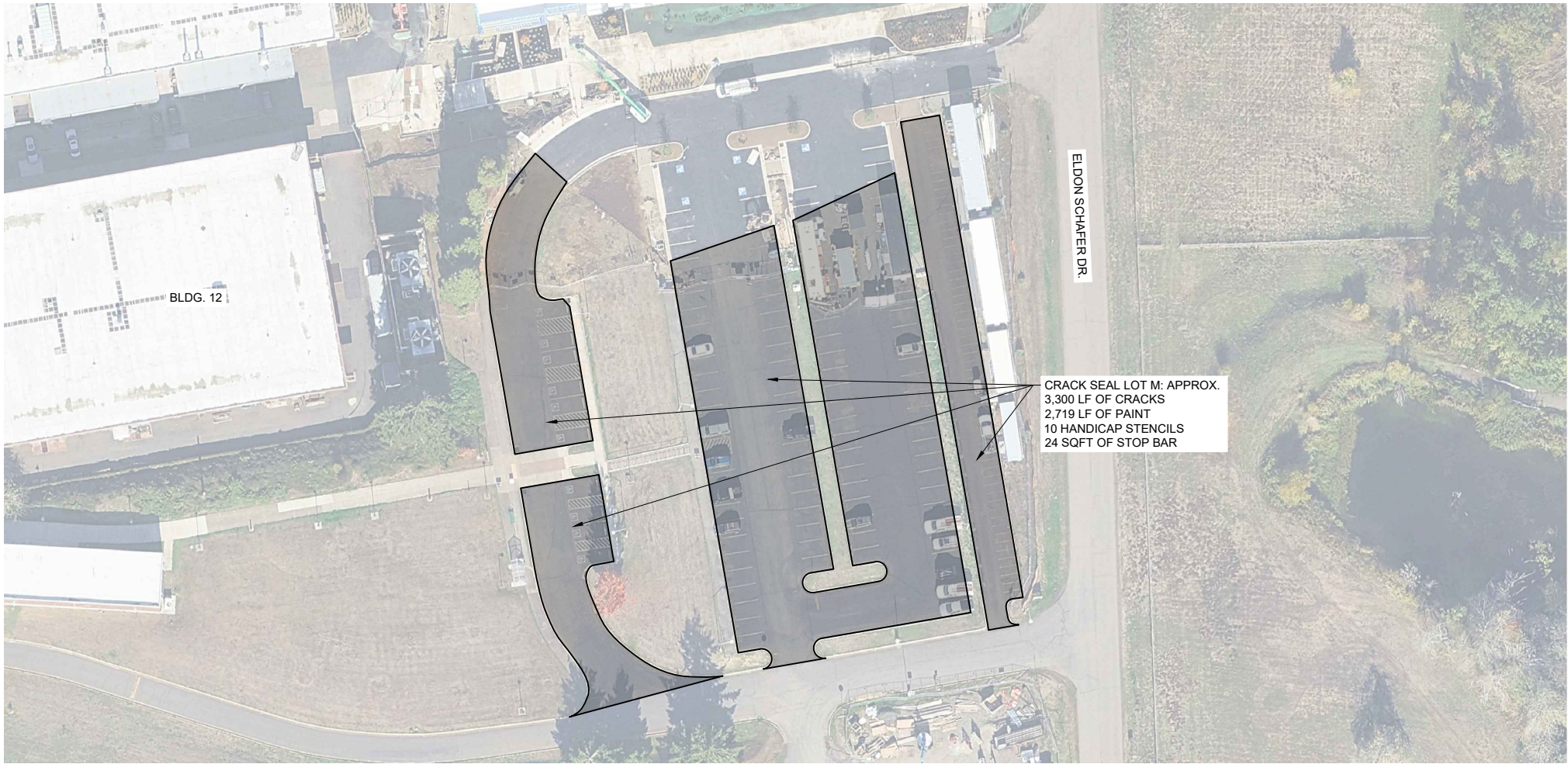
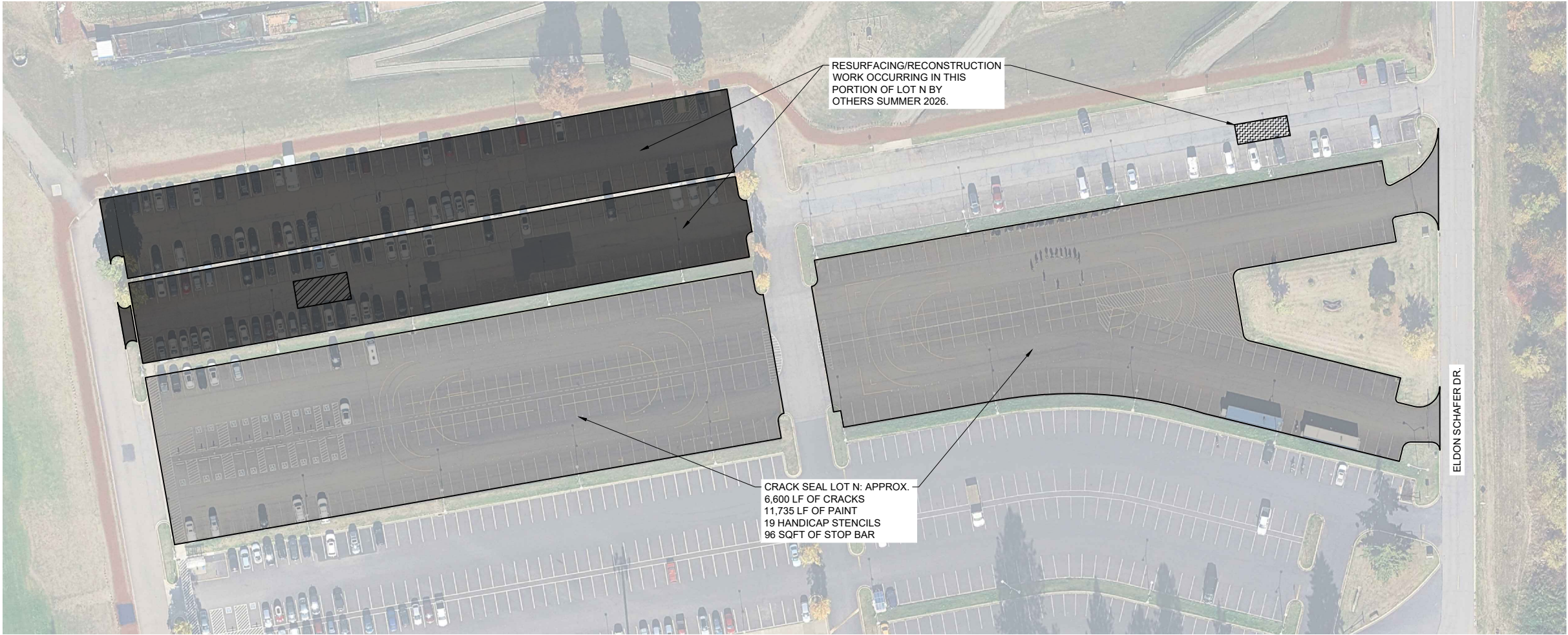

GENERAL SHEET NOTES

1. NO SURVEY WAS COMPLETED FOR THIS WORK. ALL IMPROVEMENTS SHOWN ARE BASED ON ROUGH AREA CALCULATIONS USING SCALED GOOGLE EARTH IMAGERY AND FIELD MEASUREMENTS.
2. PARKING STALLS, ACCESSIBLE PATHS, STOP BARS, AND TEAM OREGON MOTORCYCLE TRAINING PAINT TO MATCH PRE-CONSTRUCTION LAYOUT, COLOR, TEXTURE, WIDTH, AND THICKNESS.
3. ALL HANDICAP/DISABLED PARKING STENCILS TO BE BLUE AND YELLOW (FOUND IN LOT L) ACROSS ALL LOCATIONS TO MATCH LCC STANDARD.
4. CURBS TO BE PAINTED BY LCC.
5. AREAS DISTURBED BY CONSTRUCTION WHERE SURFACE REPAIR IS NOT INDICATED SHALL BE RESTORED TO CONDITIONS FOUND PRIOR TO CONSTRUCTION. THIS COST SHALL BE INCIDENTAL TO THE CONTRACT.

SHEET KEYNOTES

STONE  
ENGINEERING, INC.

611 Hobson Street  
Styton, Oregon 97383  
(541) 643-1350

REGISTERED PROFESSIONAL  
ENGINEER  
99533PE  
OREGON  
MARCH 08, 2020  
CODY G. STONE  
EXPIRES: 06-30-2026

NO.	REVISIONS	DATE

This document or any part thereof in detail or design concept is the personal property of Stone Engineering, Inc. and shall not be copied in any form without the written authorization of Stone Engineering, Inc.

Lane  
Community College

2026 PARKING LOT MAINTENANCE  
CRACK AND SLURRY SEALING  
LOTS M AND N

DRAWN: CGS  
VERIFY SCALE: Scales based on 22"x34" prints.  
1-1/2 Inches

CHECK: CGS

PROJECT NO.  
2509

PAGE

SHEET NO.  
C-003



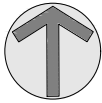
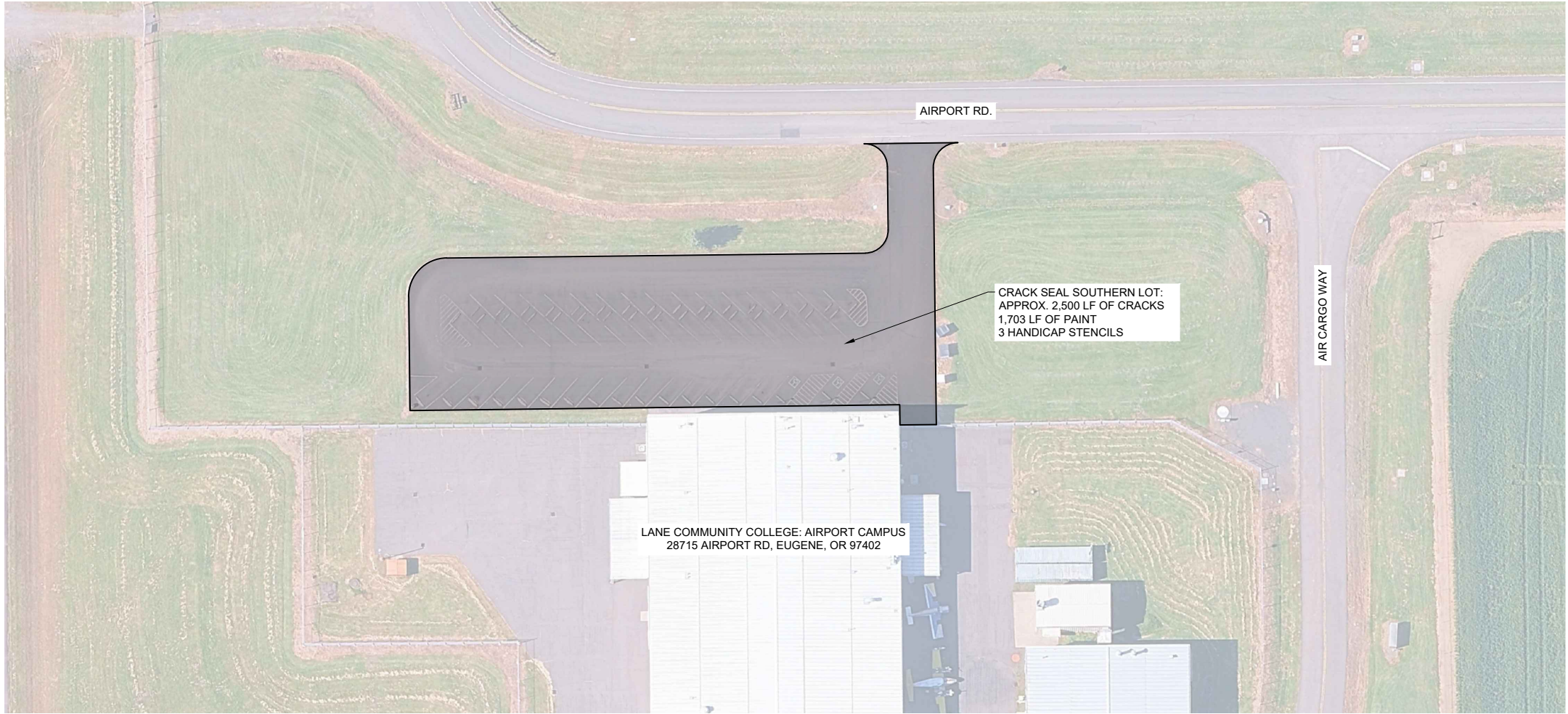
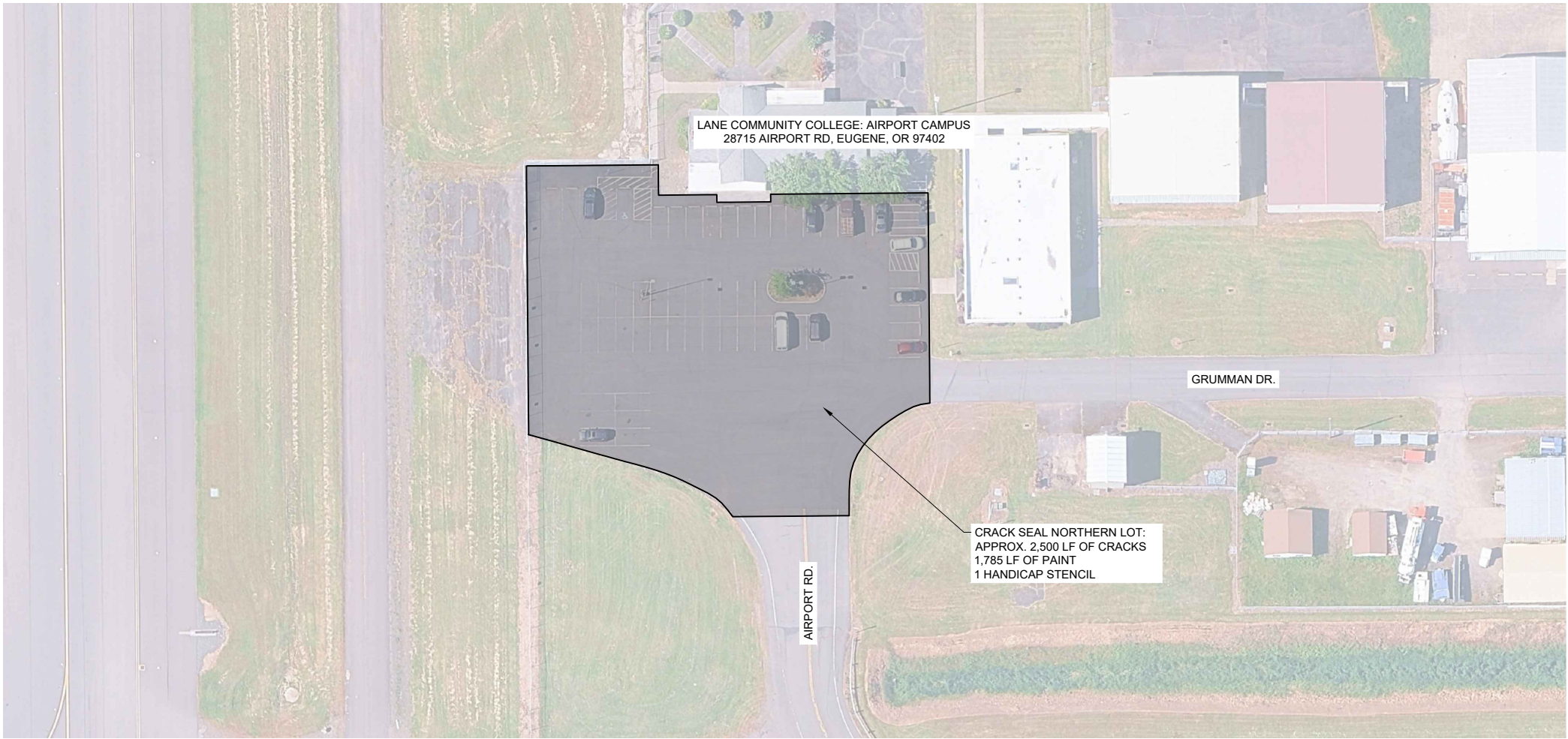

GENERAL SHEET NOTES

1. NO SURVEY WAS COMPLETED FOR THIS WORK. ALL IMPROVEMENTS SHOWN ARE BASED ON ROUGH AREA CALCULATIONS USING SCALED GOOGLE EARTH IMAGERY AND FIELD MEASUREMENTS.
2. PARKING STALLS, ACCESSIBLE PATHS, STOP BARS, AND TEAM OREGON MOTORCYCLE TRAINING PAINT TO MATCH PRE-CONSTRUCTION LAYOUT, COLOR, TEXTURE, WIDTH, AND THICKNESS.
3. ALL HANDICAP/DISABLED PARKING STENCILS TO BE BLUE AND YELLOW (FOUND IN LOT L) ACROSS ALL LOCATIONS TO MATCH LCC STANDARD.
4. CURBS TO BE PAINTED BY LCC.
5. AREAS DISTURBED BY CONSTRUCTION WHERE SURFACE REPAIR IS NOT INDICATED SHALL BE RESTORED TO CONDITIONS FOUND PRIOR TO CONSTRUCTION. THIS COST SHALL BE INCIDENTAL TO THE CONTRACT.

SHEET KEYNOTES



611 Hobson Street  
Styton, Oregon 97383  
(541) 643-1350



REGISTERED PROFESSIONAL  
ENGINEER  
99533PE  
OREGON  
MARCH 08 2020  
CODY G. STONE  
EXPIRES: 06-30-2026

NO.	REVISIONS	DATE

This document or any part thereof in detail or design concept is the personal property of Stone Engineering, Inc. and shall not be copied in any form without the written authorization of Stone Engineering, Inc.



2026 PARKING LOT MAINTENANCE  
CRACK AND SLURRY SEALING

EUGENE AIRPORT CAMPUS NORTH AND  
SOUTH LOTS

DRAWN: CGS

CHECK: CGS

VERIFY SCALE: Scales based on 22"x34" prints.

1-1/2 Inches

PROJECT NO.  
2509

PAGE

SHEET NO.

C-004



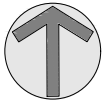
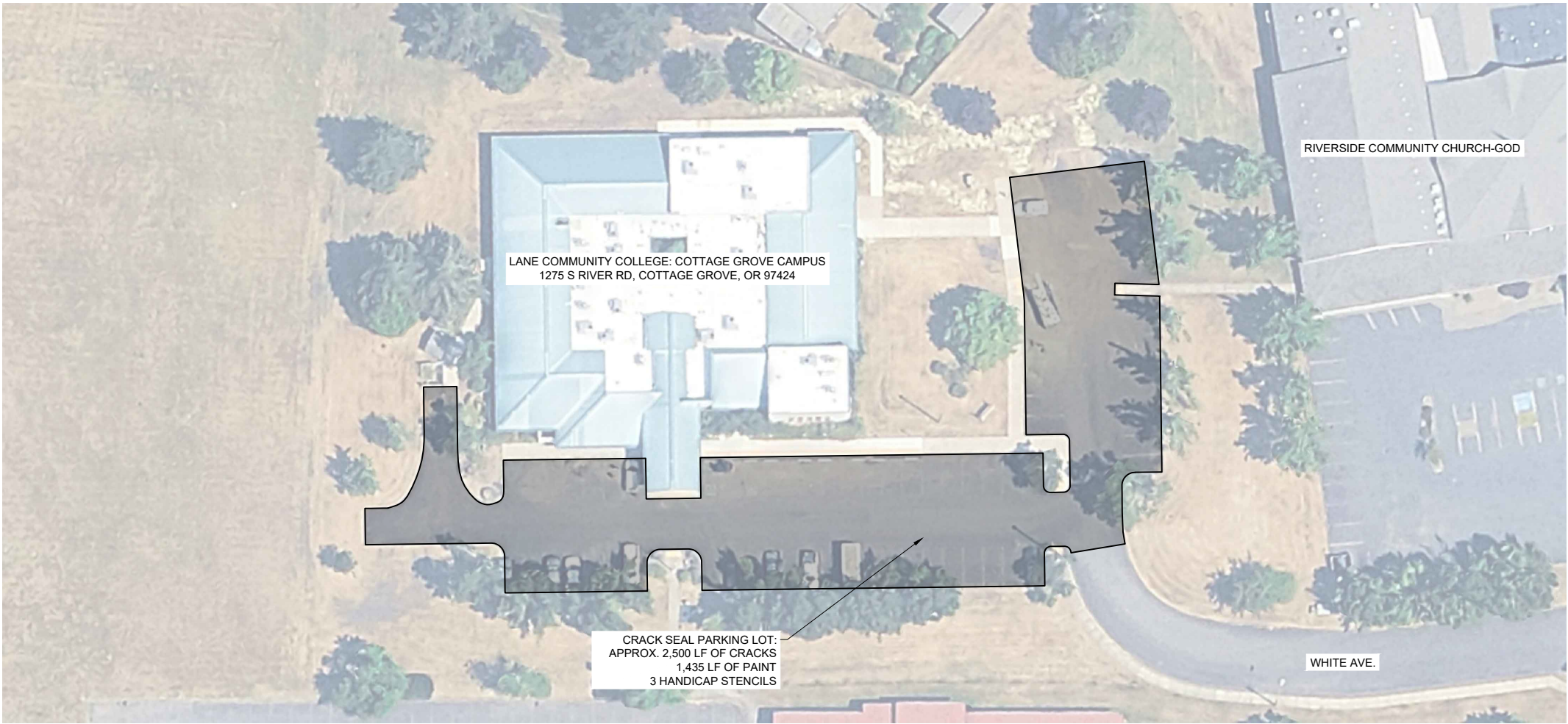

GENERAL SHEET NOTES

1. NO SURVEY WAS COMPLETED FOR THIS WORK. ALL IMPROVEMENTS SHOWN ARE BASED ON ROUGH AREA CALCULATIONS USING SCALED GOOGLE EARTH IMAGERY AND FIELD MEASUREMENTS.
2. PARKING STALLS, ACCESSIBLE PATHS, STOP BARS, AND TEAM OREGON MOTORCYCLE TRAINING PAINT TO MATCH PRE-CONSTRUCTION LAYOUT, COLOR, TEXTURE, WIDTH, AND THICKNESS.
3. ALL HANDICAP/DISABLED PARKING STENCILS TO BE BLUE AND YELLOW (FOUND IN LOT L) ACROSS ALL LOCATIONS TO MATCH LCC STANDARD.
4. CURBS TO BE PAINTED BY LCC.
5. AREAS DISTURBED BY CONSTRUCTION WHERE SURFACE REPAIR IS NOT INDICATED SHALL BE RESTORED TO CONDITIONS FOUND PRIOR TO CONSTRUCTION. THIS COST SHALL BE INCIDENTAL TO THE CONTRACT.

SHEET KEYNOTES

2026 PARKING LOT MAINTENANCE  
CRACK AND SLURRY SEALING

COTTAGE GROVE CAMPUS

DRAWN: CGS		CHECK: CGS
VERIFY SCALE: Scales based on 22"x34" prints.		
PROJECT NO. 2509		PAGE
SHEET NO. C-005		



NO.	REVISIONS	DATE
This document or any part thereof in detail or design concept is the personal property of Stone Engineering, Inc. and shall not be copied in any form without the written authorization of Stone Engineering, Inc.		



	611 Hobson Street Styton, Oregon 97383 (541) 643-1350
--	---